Organizational Chart
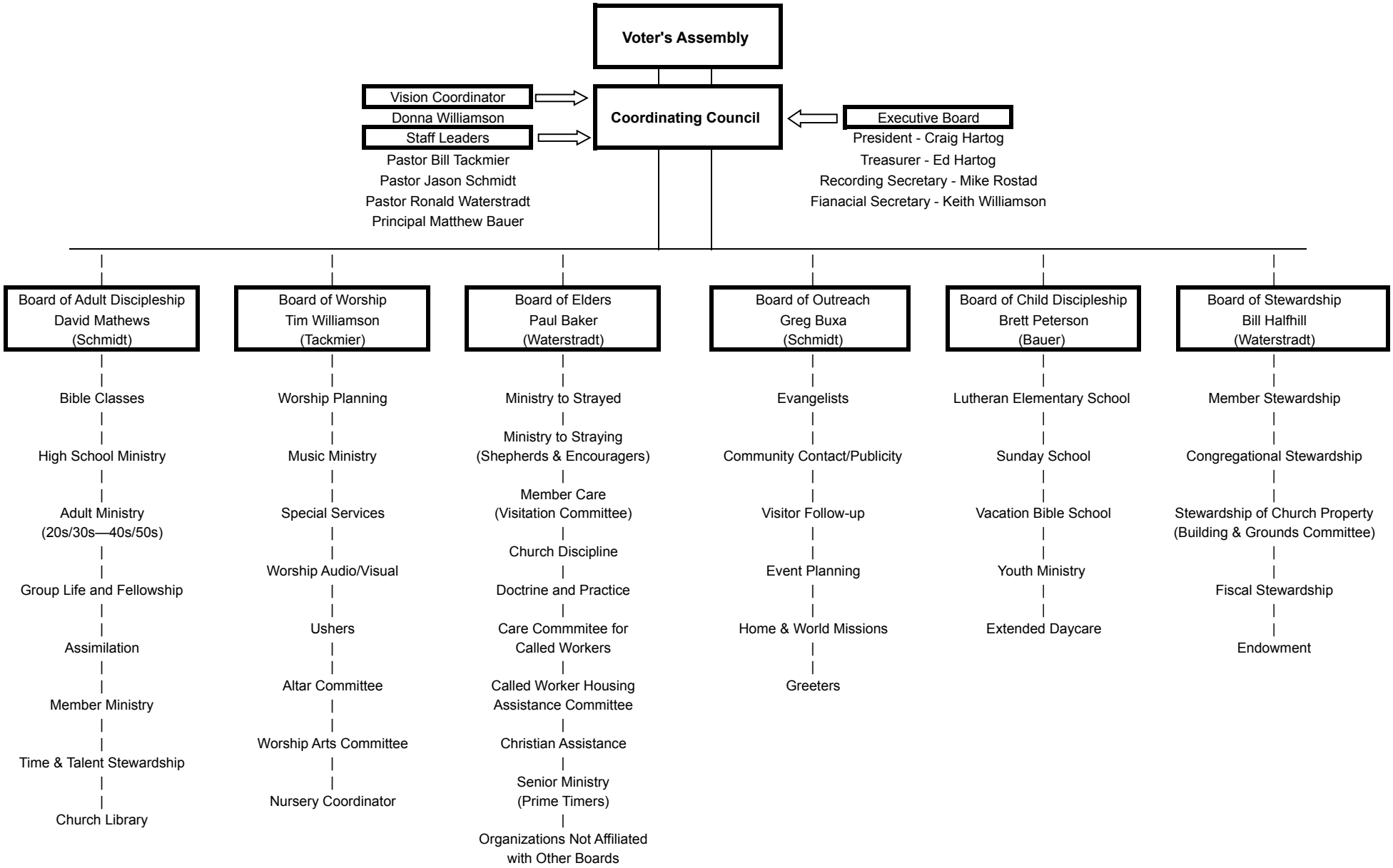
St. Mark's Lutheran Church
Citrus Heights, CA
January 4, 2010